Betcha CAN Play This ep.3

Greg Rapaport

Standard tuning
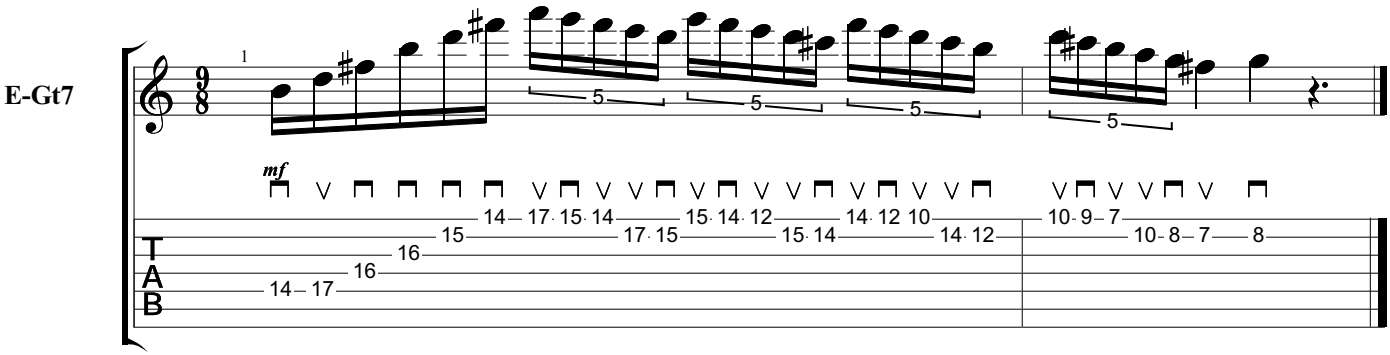
♩ = 160